

**CITY OF WALHALLA, NORTH DAKOTA**  
**APPLICATION FOR CONSTRUCTION PERMIT**

Fill in Applicable Items:

Applicant No. \_\_\_\_\_

Permit No. \_\_\_\_\_

Application to construct: New ( ) Alter ( ) \_\_\_\_\_  
 (proposed use)

or dig earth for \_\_\_\_\_ within city limits of the city of Walhalla.  
 (sewer, water, etc.)

Name: \_\_\_\_\_ Address: \_\_\_\_\_ Phone: \_\_\_\_\_

APPLICANT AGREES to do the proposed work in accordance with applicable city ordinance and housing codes and with North Dakota state plumbing and electrical codes.

APPLICANT AGREES to replace all city streets, sidewalks, berms and curbs to existing conditions.

APPLICANT AGREES to pay a fee of \$ \_\_\_\_\_ prior to connection to city water and sewer mains which includes charge for water meter. (In accordance with Fee Schedule on file in City Auditor's office.)

**PERMIT TO DIG EARTH:** Owner or contractor will be responsible for damages if not signed by local representatives before commencing operations.

City of Walhalla \_\_\_\_\_ Date \_\_\_\_\_

**LOCATION OF PROPOSED CONSTRUCTION OR IMPROVEMENT.**

Lot \_\_\_\_\_ Block \_\_\_\_\_ Subdivision \_\_\_\_\_

Size of Structure: \_\_\_\_\_ Height: \_\_\_\_\_

Materials: \_\_\_\_\_ (wood, metal, concrete, etc.) Foundation: \_\_\_\_\_ (slab, etc.)

Estimated Cost \$ \_\_\_\_\_ Lot Size: \_\_\_\_\_

Date: \_\_\_\_\_ Signature \_\_\_\_\_ Owner or Contractor \_\_\_\_\_

BUILDING COMMITTEE: Approved ( ) Denied ( )

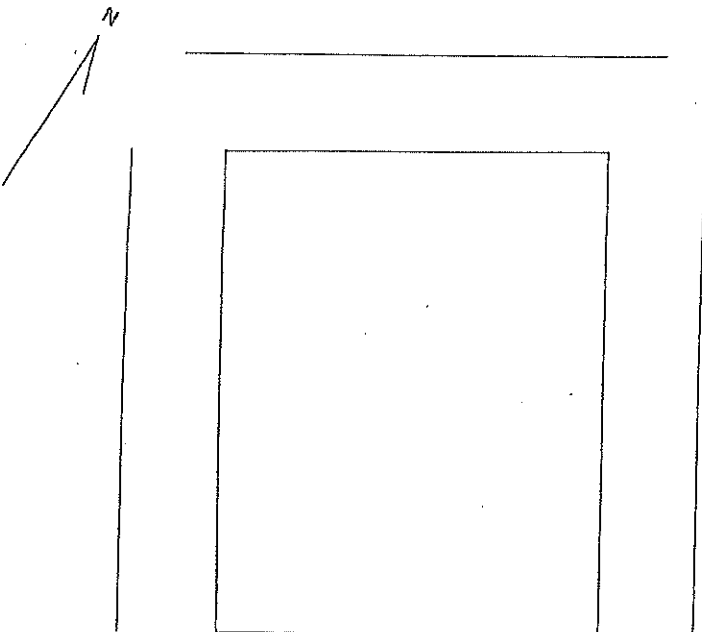

ON MAP: Indicate location of construction on lot showing side, front, and rear distances. Designate streets or alleys abutting property. Water shut-off valves and sewer connections must be accurately located and verified by City Engineer.

Date: \_\_\_\_\_

Any change from approved application must be inspected by a member of the Building Committee and approved.

Date: \_\_\_\_\_